

Houses

Approach: Station

Level: Year 4 and year 8

Focus: Pictures numbered 1 to 5, house plan.

Resources: Understanding a house plan and relating it to the house's appearance.

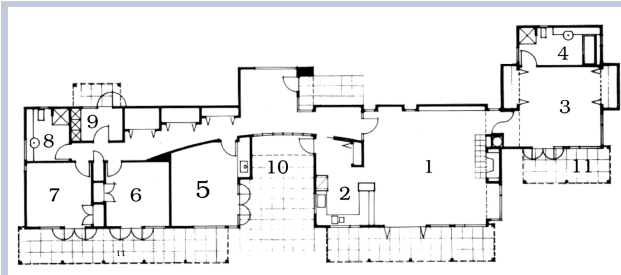

Questions/instructions:

1. Look at the five pictures of houses.
One of these pictures matches the plan.
Record the number of the picture.

picture 2

2. If your bedroom is room 6, which room will you go through to get to the master bedroom?

room 1 (living room)

Total score: 2

% responses

y4 y8

49 70

45 68

24 52

1 45 34

0 31 14



Commentary:

Only 24 percent of year 4 students succeeded with both tasks, compared with 52 percent of year 8 students.